

ABERNATHY and ASSOCIATES

Kenneth B. Abernathy Jr.

Wisconsin Registered Land Surveyor S-1594

W4056 BRAY RD.

ELKHORN, WI. 53121

PHONE: (262) 723-4260 (OFFICE)

(262) 723-7209 (FAX)

Email: abernathy@elknet.net

PLAT OF SURVEY

LOTS 9 - 13 INCLUSIVE OF BLOCK 2,
NORTH LAKE BEACH TRACT NO. 3,
LOCATED IN THE SOUTHEAST 1/4 OF
SECTION 5, TOWN 3 NORTH, RANGE 16
EAST, SUGAR CREEK TOWNSHIP,
WALWORTH COUNTY, WISCONSIN.

ORDERED BY:
BADGER CONTRACTING, INC.
N6928 COUNTY TRUNK HIGHWAY O
ELKHORN, WI. 53121

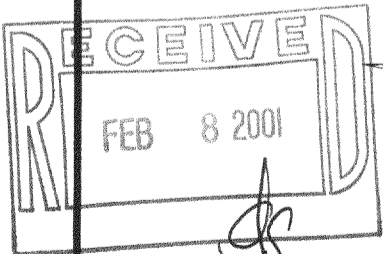
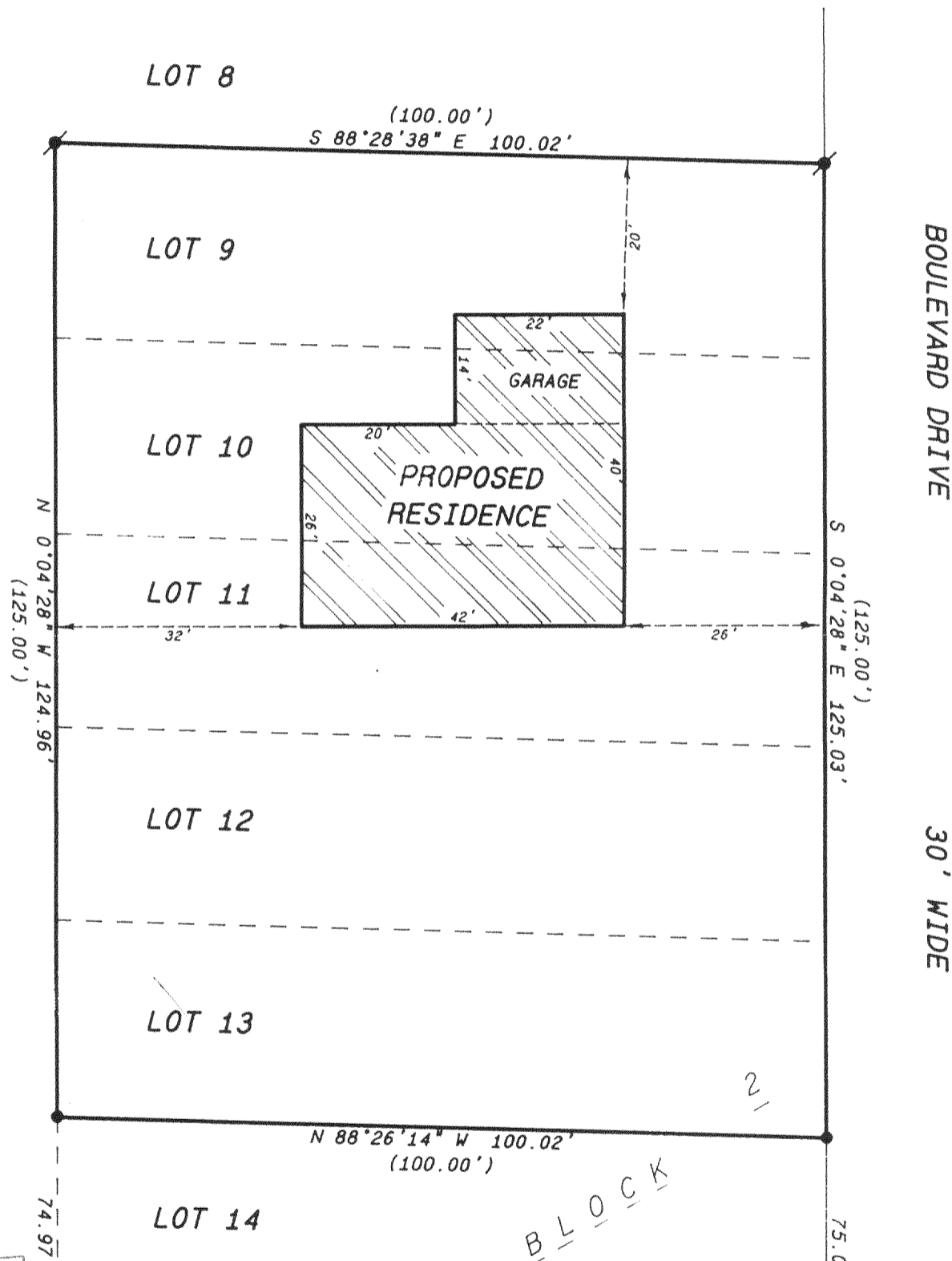

Legend

- ⊗ FOUND IRON PIPE
- FOUND IRON ROD
- FOUND BRASS CAPPED MONUMENT
- ⊕ FOUND CONCRETE MONUMENT
- + CHISEL CUT IN CONCRETE
- SET IRON ROD, 24" LONG, WEIGHING 1.5 LBS./LINEAL FT., 3/4" DIA.
- SET IRON ROD, 30" LONG, WEIGHING 4.5 LBS./LINEAL FT., 1-11/16" DIA.
- (xx) RECORDED AS DIMENSION
- x-x- EXISTING FENCE

NOTE
WOOD STAKES HAVE BEEN PLACED AT
BUILDING CORNERS, BUILDER IS TO
VERIFY DIMENSIONS WHICH HAVE BEEN
ROUNDED TO THE NEAREST TENTH OF A
FOOT TO INSURE PROPER PLAN
INTERPRETATION AND CONTACT THIS
OFFICE IMMEDIATELY IF ANY DISCREPANCY
EXISTS.



"I hereby certify that the above described property has been surveyed by me or under my direction and that the above map is a true representation thereof and shows the size and location of the property, its exterior boundaries, the location of all visible structures and dimensions of all principal buildings thereon, boundary fences, apparent easements, roadways and visible encroachments, if any."

"This survey is made for the use of the present owners of the property, and also those who purchase, mortgage, or guarantee the title thereto within one year from date hereof."

Kenneth B. Abernathy, Jr.

KENNETH B. ABERNATHY, JR.
WISCONSIN REGISTERED LAND SURVEYOR,
S-1594

Date: 12-26-2000 Job No. 00-1206